

JOINERIES SPT 30-10 K. Srinivasan

D	DOOR	100.00	3'6" x 7'0"
D1		259.00	3'6" x 7'6"
D2			2'10" x 7'0"
W	WINDOW		4'0" x 4'0"
W1			2'10" x 4'0"
V	VENTILATOR		2'10" x 2'0"

OFFICE COPY

SPECIFICATION

SAND FILLING IN FOUNDATION
PCC 1:4:8 IN FOUNDATION
BRICK WORK IN CM 1:3:6
PCC WORK IN 1:2:4
PLASTERING IN CM 1:3:6

AREA DETAIL

	Sft	m ²
PLOT EXTENT	5207	483.7
STILT FLOOR	2062	191.5
Ist FLOOR	2340	217.4
IIrd FLOOR	2340	217.4
IIIrd FLOOR	2340	217.4
TOTAL	8427	783.7

COLOUR INDEX

ROADS ———

BOUNDARY ———

PROPOSAL ———



SCALE: 1" TO 8'0"

PLAN SHOWING THE PRO
RESIDENTIAL BUILDING IN T.S.
NO. 37, BLOCK NO.25, SNO 31, 32,
AT PLOT NO.92, NATARAJA ST,
DHANALAKSHMI COLONY, EXTN.1,
SALIGRAMAM VILLAGE, CHENNAI.

AS PER DATA B.N.R. 30/1/1974 U.P.

K. Srinivasan

OWNERS SIGNATURE

ARCHITECT

K. SELVAM, C.Eng (I) A.I.Y.,
Consulting Engineer & Chartered Engineer,
Approved by the Licensed Surveyors,
Company No. 78/2/01-2002
Corporate Office: Chennai,
No. 28, 29, 30, 31, 32,
Mogappair Road, Chennai-600 060,
Phone: 6500000.

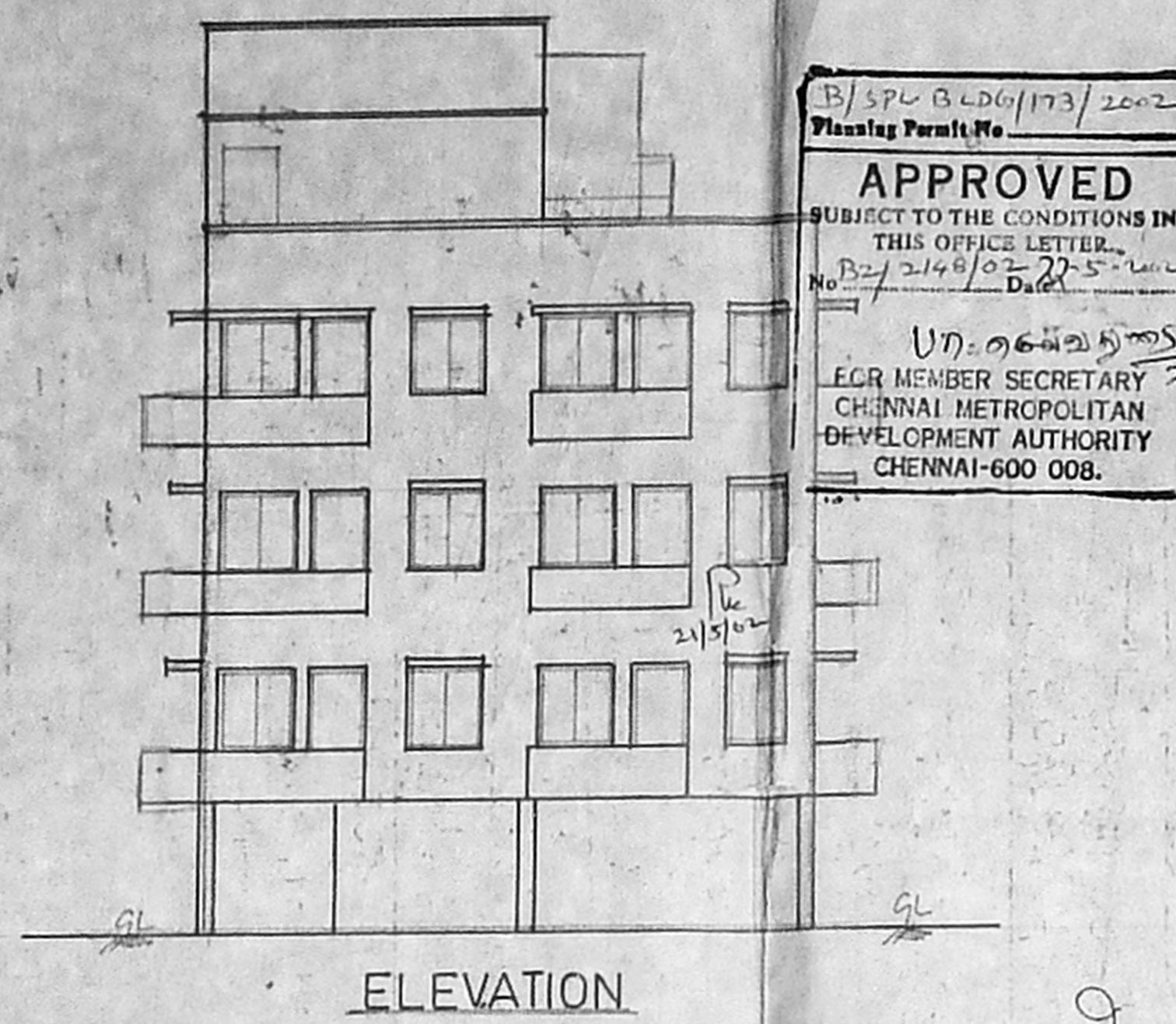

B/SPL B.L.D.G/173/2002
Planning Permit No.
APPROVED
SUBJECT TO THE CONDITIONS IN
THIS OFFICE LETTER.
No. B2/2148/2001 Dated: 27.5.2002
U.P. 06/20/2002
E.C.R. MEMBER SECRETARY
CHENNAI METROPOLITAN
DEVELOPMENT AUTHORITY
CHENNAI-600 008.

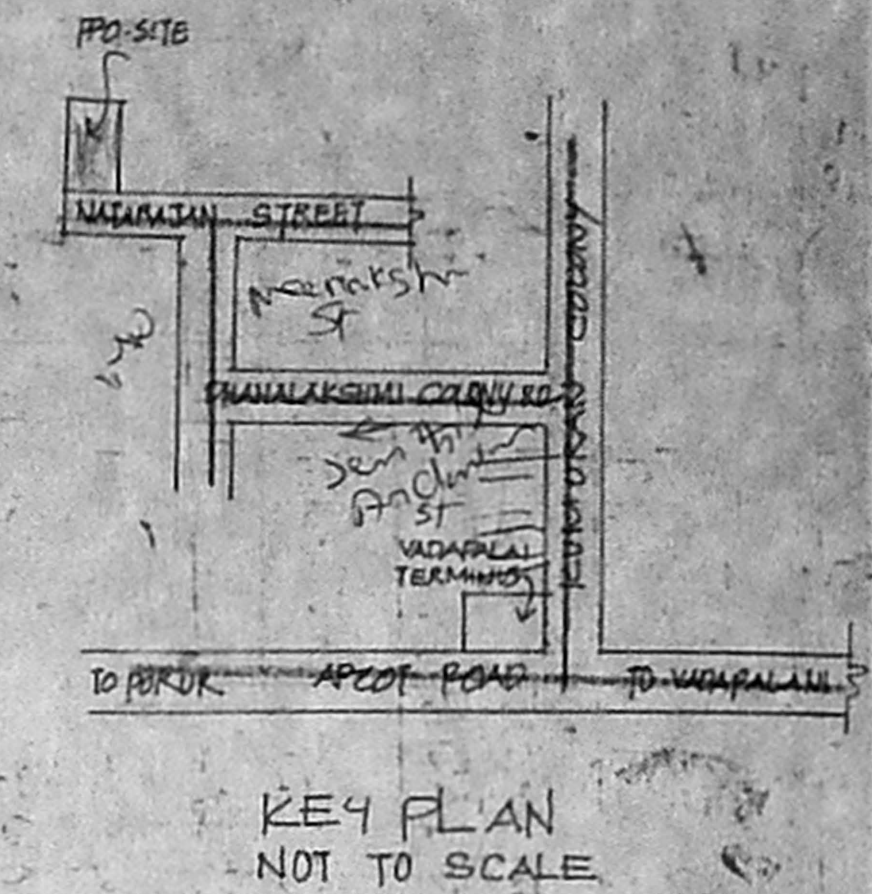
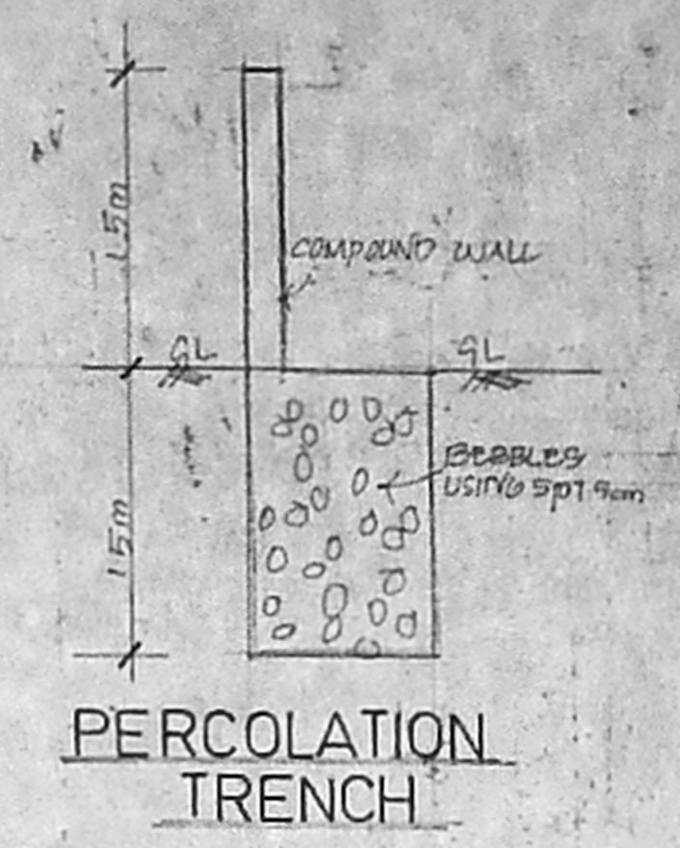
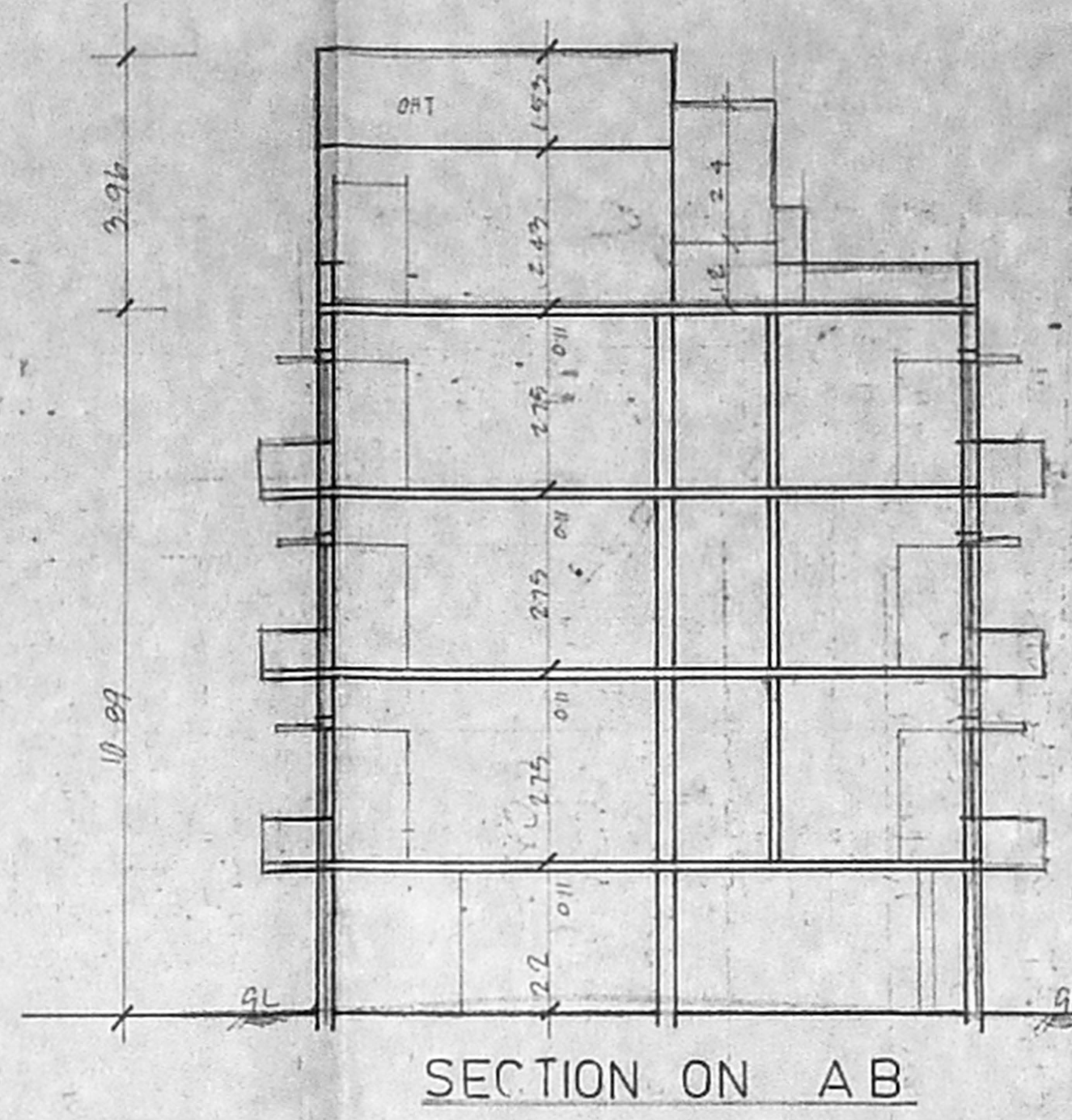

B2/2148/2001
CMDA (B)/1/ NO. 1
C. No.
Avt.
Scrutiny
P. A. 27/10/02
K. Srinivasan
A.P. 15/4

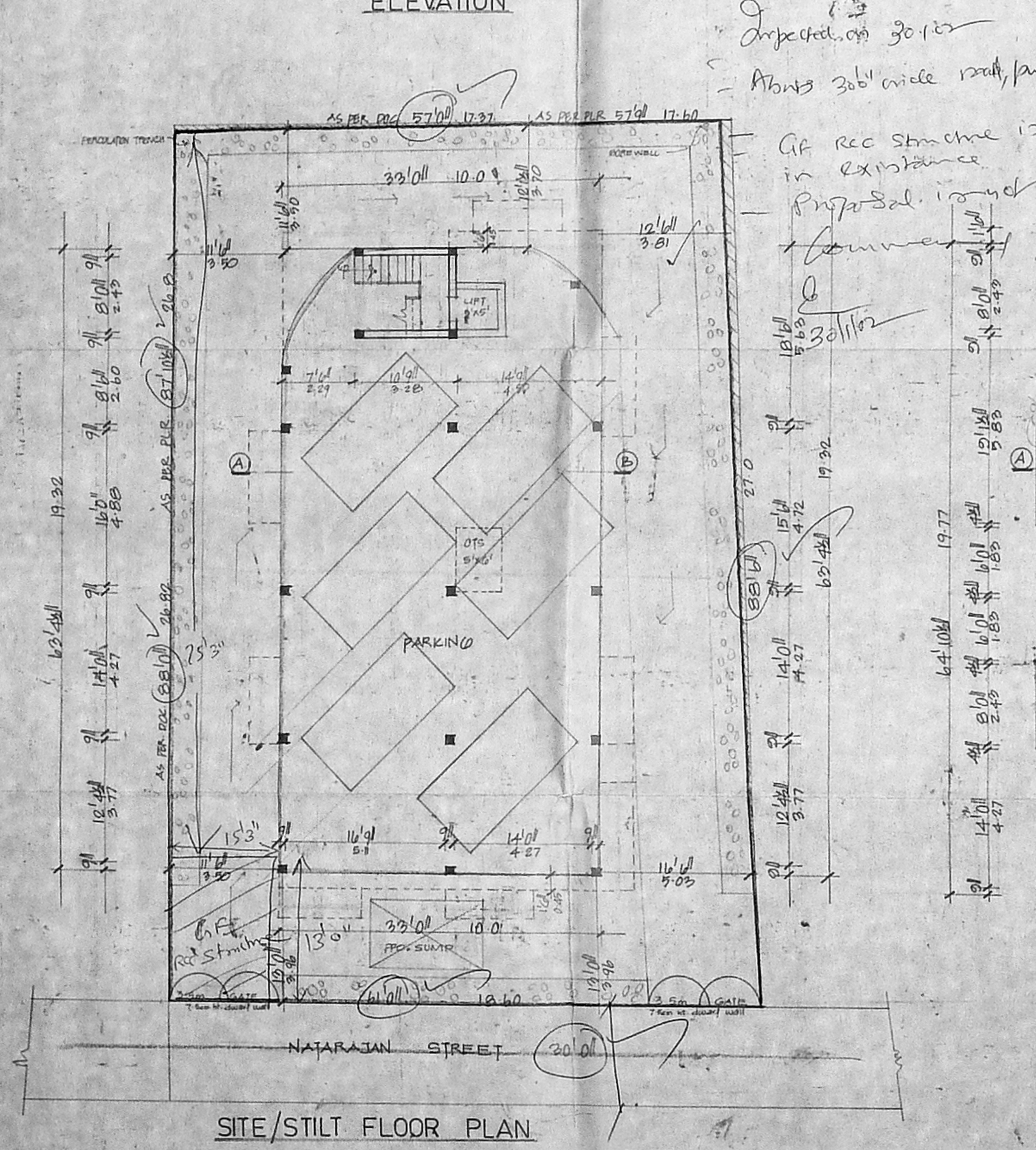
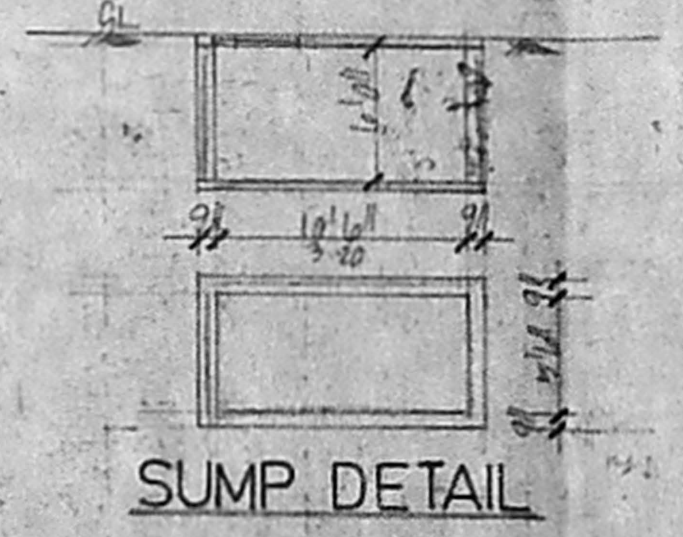

Impected. on 30.10.02
About 300' wide road, pable
If RCC structure is
in existence
Proposal is not
concerned

